

JERRY J. BROWN

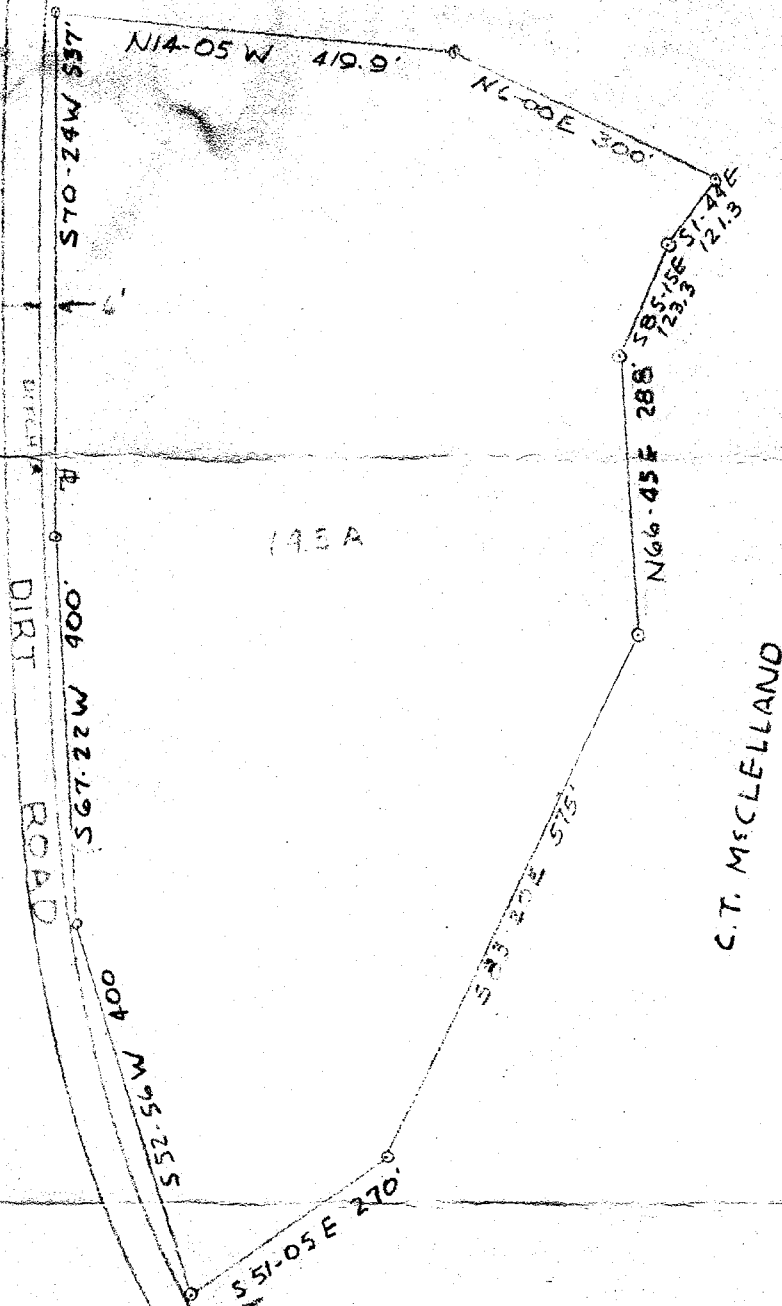

C.T. McCLELLAND

PROPERTY OF
 THOMAS HENRY & BERTHA ALEXANDER DOWNER
 NEAR GREENVILLE, S.C.
 SCALE 1" = 200 FT 21 NOV. 1949

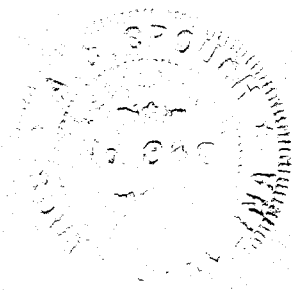

PIEDMONT ENGINEERING SERVICE
 GREENVILLE, S. C.

B31P14

27590 Filed This 21 day of Nov. 1949
 And Recorded in Vol. 7 Page 7 at 1:35 P.M.
 Corrie Farnsworth
 Register Mesne Conveyance Greenville County, S. C.